SPORT TECH & WELLNESS TECH CLUB

REICHMAN UNIVERSITY

ABOUT THE CLUB

The Sport-Tech & Well-Tech Club is the exclusive student program at Reichman University dedicated to advancing the fields of sport-tech and well-tech and strengthening the connection between academia and industry.

CLUB OBJECTIVES

✓ Promoting innovation, technology, and entrepreneurship in the fields of sport-tech and well-tech
✓ Connecting students with leaders in the sports industry in Israel and worldwide
✓ Creating collaborations with companies, sports organizations, and international sporting events
✓ Developing the next generation of entrepreneurs and professionals in the sport-tech industry

PROGRAM HIGHLIGHTS

✓ A selected group of approximately 50 students participates
✓ Around 10 professional sessions with leading sport-tech and well-tech companies
✓ Guest lectures from entrepreneurs, executives, and professionals from sports organizations and technology companies
✓ An annual flagship event featuring an applied project or innovation initiative connecting students
✓ The program runs twice during the academic year

OUR COMMUNITY

The club operates under the Reichman University Student Union, which represents thousands of students, and brings together an active community of dozens of students from across all faculties.

INDUSTRY CONNECTIONS

Among the companies that have participated in the club:
WSC Sports • 365Scores • Pixellot • PlayerMaker • LiveU • Welltech Ventures

CLUB MANAGEMENT

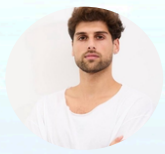
Ben Meiri

Carmel Helman

Maya Prashker

Yoad Yankowitz

SPORT TECH & WELLNESS CLUB
REICHMAN UNIVERSITY

אוניברסיטת
רייכמן